



Ideal Inspection

(a division of Ideal Oilfield Construction Ltd.)
P.O Box 1473
Brooks, Alberta
T1R 1C3
Phone: 403-362-2843 Fax: 403-362-2862

INSPECTION REPORT

Client: K&S Power Tongs	Location: DaPaJo Construction Limited	Date: May 10, 2013
P.O. :	Work Order : 2248e	Report : 3838
Page : 1 of 1	Unit : KS 703	S/N: 071288508
Inspection: Magnetic Particle		
Parts Examined: M&W 7" 50 Ton Side Door Casing Elevator		
Surface Condition: Painted	Material Temperature: 10° Celsius	
Procedure: MPI-DPJ-001	Code: ASME Section V, ASTM E709	
Equipment: Parker B 310 Contour Probe		
Method: Magnetic Particle, AC Continuous, Wet Florescent Method		
Test Medium: Magnaglow 14 HF Florescent Prepared Bath		
Test Results:		Engineer's Approval:
No defects were found at the time of this inspection.		

Photos:

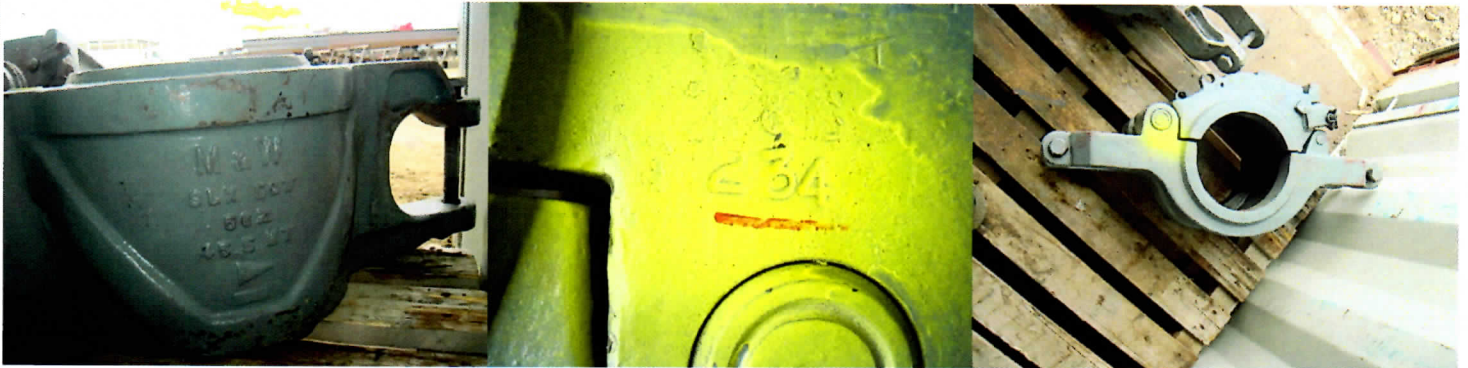

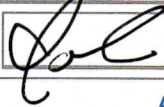
Technician:	John Frances	CGSB #:	7062	Signature:		Assistant:	Tyler Nevison		
Repairs Complete	Yes <input type="checkbox"/>	No <input type="checkbox"/>	N/A <input type="checkbox"/>	X <input checked="" type="checkbox"/>	Acceptable For Service		Yes <input type="checkbox"/>	X <input checked="" type="checkbox"/>	No <input type="checkbox"/>